BRIEFING STRIP ™

ATIS	PRAGUE Radar (APP)	*RUZYNE Radar (APP)	RUZYNE Tower	*Ground
122.15	120.52 127.57	119.0	118.1	121.9

RNAV	Final Apch Crs	Minimum Alt PR3ØF	LNAV/VNAV DA(H)	Apt Elev 1247′ RWY 1232′
	304°	4000′ (2768′)	1530′ (298′)	

MISSED APCH: Climb on 304° to 4000′. Radar vectoring will be provided. **MISSED APCH WITH COMM FAILURE:** Climb on 304° to 4000′. At D10.0 turn RIGHT to VOR and climb to 5000′.

Alt Set: hPa (MM on req) Rwy Elev: 44 hPa Trans level: By ATC Trans alt: 5000′

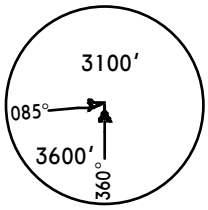

MSA OKL VOR

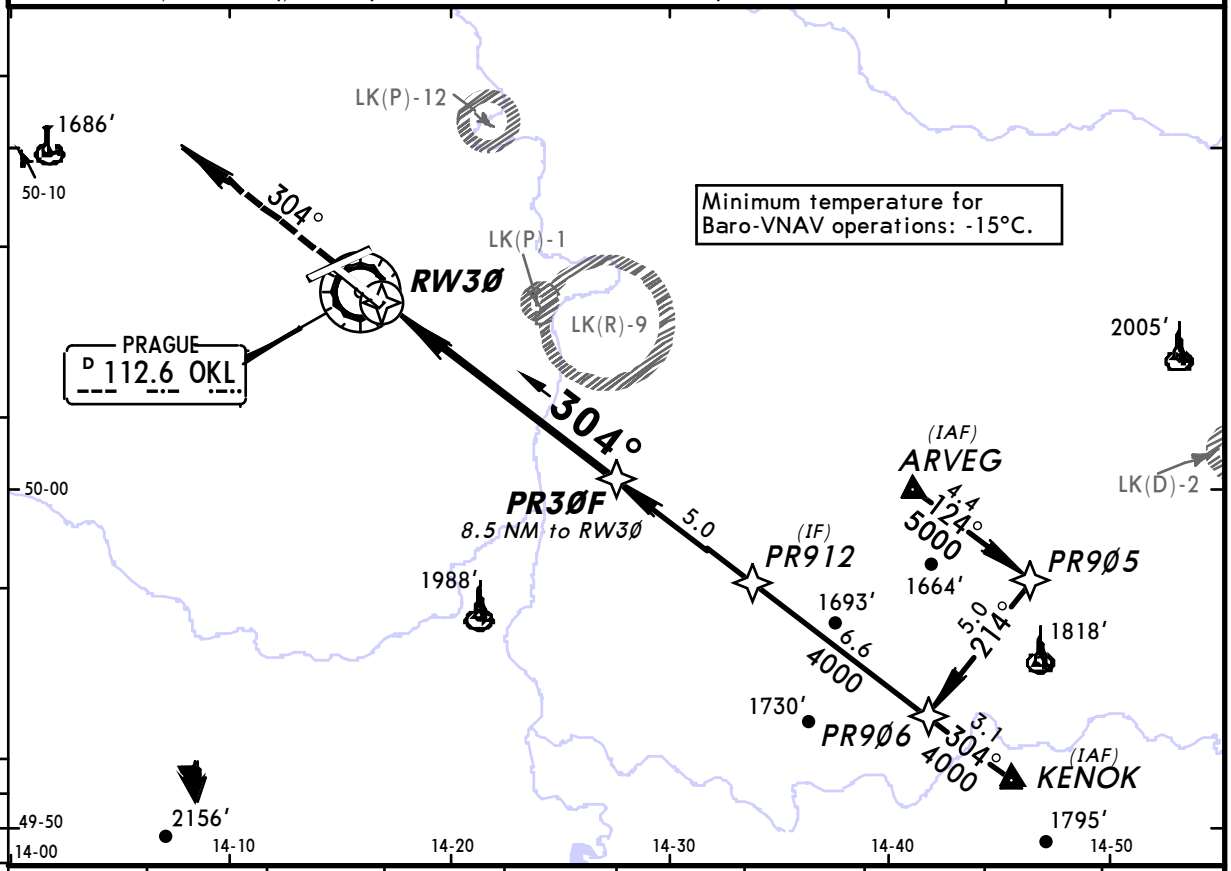

DIST to RW3Ø	1.0	2.0	3.0	4.0	5.0	6.0	7.0	8.0	9.0
ALTITUDE	1600′	1920′	2240′	2550′	2870′	3190′	3510′	3830′	4150′

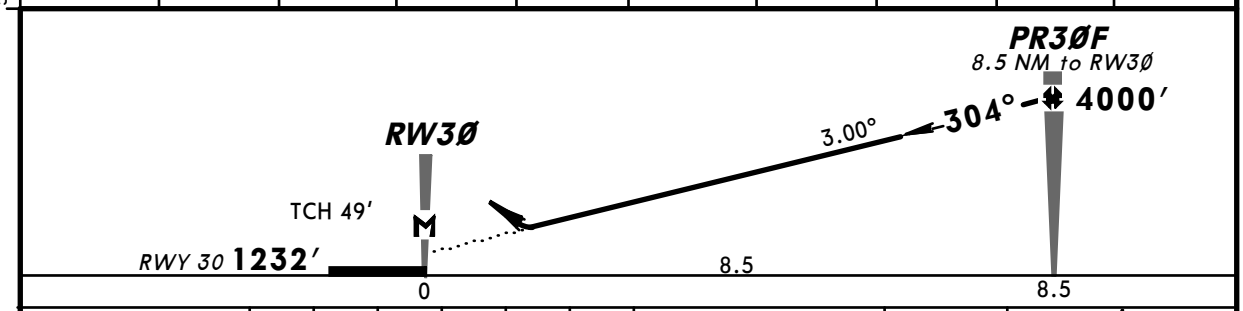

Gnd speed-Kts	70	90	100	120	140	160
Descent Angle 3.00°	372	478	531	637	743	849
MAP at RW3Ø						

HIALS
PAPI
4000′ on 304°

Standard STRAIGHT-IN LANDING RWY 30

	LNAV/VNAV DA(H) 1530′ (298′)		LNAV DA(H) 1580′ (348′)	
		ALS out		ALS out
A	RVR 750m	RVR 1400m	RVR 900m	RVR 1500m
B				
C				RVR 1600m
D				

CIRCLE-TO-LAND

Max Kts	MDA(H)	VIS
100	1650′ (403′)	1500m
135	1750′ (503′)	1600m
180	1850′ (603′) [1]	2400m
D	NOT AUTHORIZED	

PANS OPS

[1] Not authorized East of apt between extended RCL 06/24 & 12/30.

CHANGES: RWY 13/31 redesignated 12/30.

© JEPPESEN, 2010, 2012. ALL RIGHTS RESERVED.